

cameo[®]

Intraoral Scanner
Rapid S6000

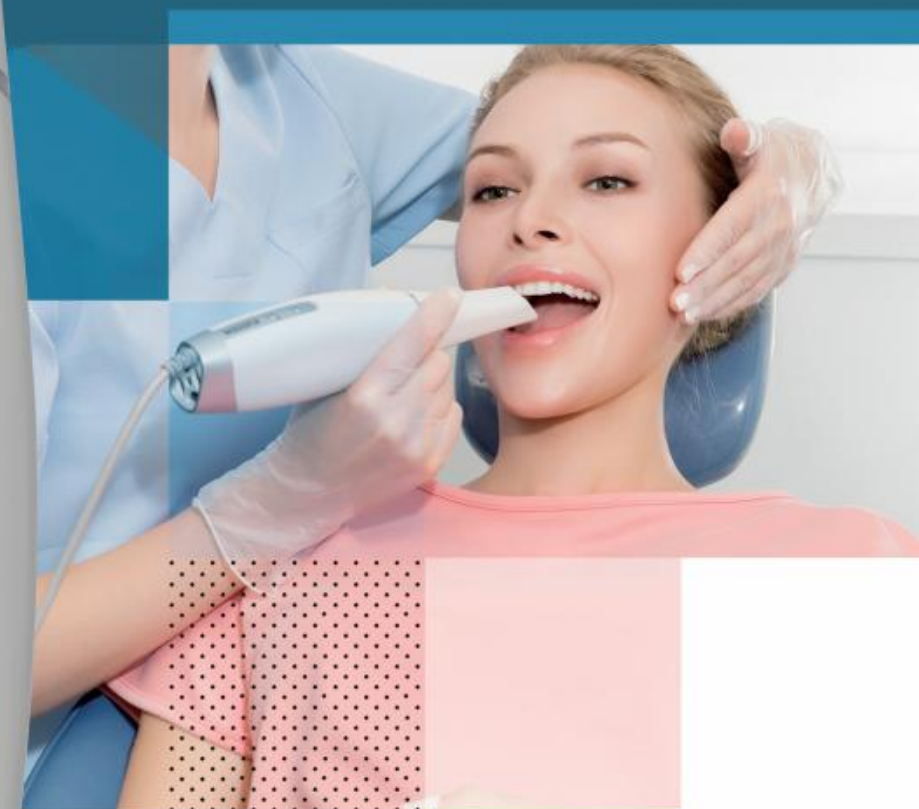

Aidite[®]

Aidite (Qinhuangdao) Technology Co.,Ltd.

Tel : 0086-335-8587898

Fax: 0086-335-8587198

Web: www.aidite.com

Email: info@aidite.com

NMPA ISO13485 CE0197 FDAK111291



Ergonomic Size & Weight

- Scanner dimension 240mm(L) x39.8mm(W)x 57mm(H)
- Weight 350g
- Scanner tip dimension 18.5mm(H)x19mm(W)
Fits children as well as elderly patients

Powder free

- Improve patients comfort
- Simplify clinic operation procedure and difficulty

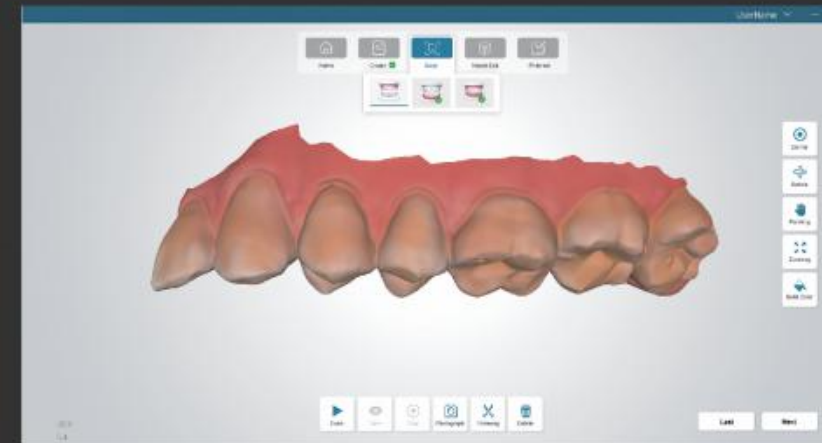

Chromoscan

Colored scanning that can show the true dental situation in vivo in real-time



Intraoral Camera

Take intraoral photo during scanning which can assist operator to communicate with patients

Fast with high precision

- High accuracy that can cover all different indications
- Whole scanning process takes ≤ 3 minutes approximately which is much faster than taking traditional impression



Disinfection of scanner tips

- Auto-clavable with 121°C and 134°C
- or sterilization with disinfectant



Occlusion relationship analysis

- Assist operator to check the occlusion relationship and interocclusal space by view the color scale



Intelligent optimization

- Automatically remove any redundant data such as gloves, tongue etc

Moderate depth of field

15mm depth of field to provide scanning efficiency and ensure data integrity

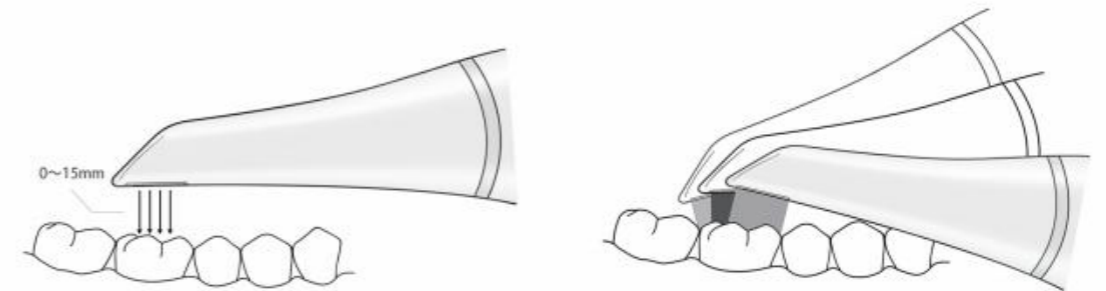

Built-in anti-fog module

- Automatically mirror heating to ensure data accuracy

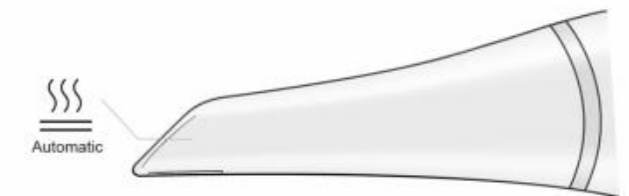



Chair-side restoration digital solution workflow



Chair-side implant digital solution workflow

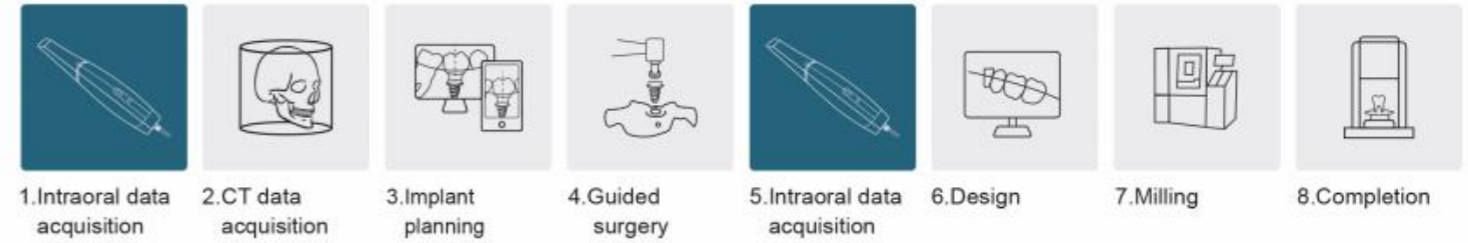

Digital orthodontic Chair-side immediate solution

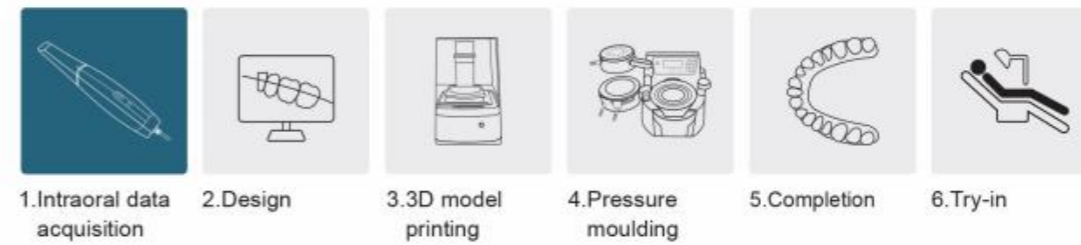

Digital clinic connects dental lab

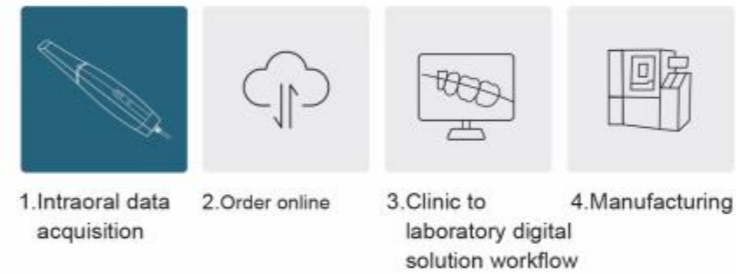



Traditional Impression

Takes 10 Mins

Strong gag reflex

Poor comfort

Complex procedure

Colorless plater model



Digital impression

Takes 5 Mins

No gag reflex

Excellent comfort

Simple procedure

Real color model



Clinical indicaitons

It is applicatable on most of different indications include orthodontics,restoration,and implant



Cloud platform

Multifunction cloud platform which will provide data storage, data sharing online restoration, implant, and orthodontics appliance



After-sale service

Global after-sales network service system

30 minute response

After sales technical support of oral scanning

Tel: 400-003-1233

Eail: info@aidite.com

Data format

STL,PLY,OBJ can be exported, which is compatible with any CAD software

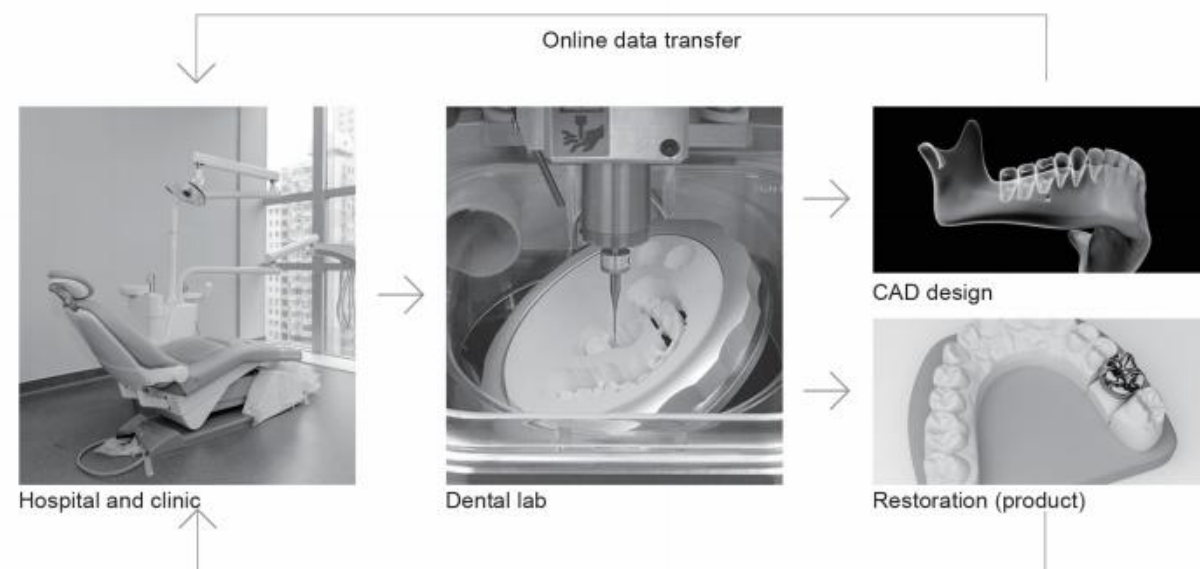

Technical specification

cameo Rapid S6000

Product type Portable intraoral scanner	Anti-fog technology Built-in module	Sensor High speed CMOS
Disinfection methods 121 & 134 autoclavable	Splicing technology Imaging Technique Accur-3D	Output format STL PLY OBJ
Scan type Power free colored scan	Image Colored	Scan mode 3D video scanning
Scan speed 5 minutes	Scan depth of field 15mm	Length of connecting cable 2m
Scanner tip 18.5mm(H) x 19mm(W)	Weight 350g	Connection USB 3.0
Scanner 240mm(L) x 39.8mm(W) x 57mm(H)		